

Ce plan est la propriété exclusive de la société NICOMATIC. Il ne peut être reproduit sans son autorisation. Loi du 11.03.1902.
 This document and drawings, sketches, and schematic drawings are the property of the NICOMATIC company.
 and no parts thereof may be reproduced and used without the written consent of the owner. Law dated 11.03.1902

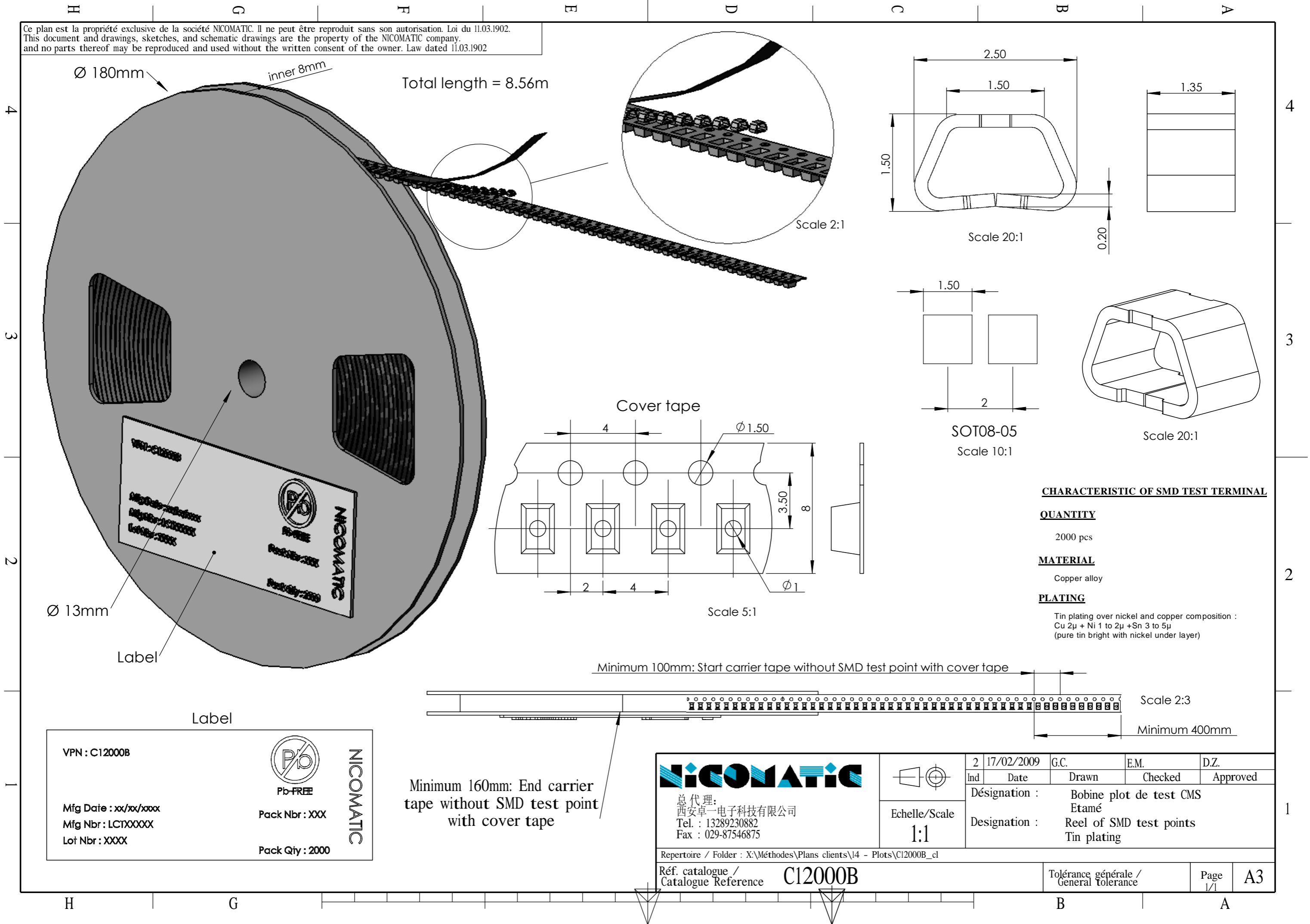

CHARACTERISTIC OF SMD TEST TERMINAL

QUANTITY

2000 pcs

MATERIAL

Copper alloy

PLATING

Tin plating over nickel and copper composition :
 Cu 2μ + Ni 1 to 2μ + Sn 3 to 5μ
 (pure tin bright with nickel under layer)



总代理:
 西安卓一电子科技有限公司
 Tel. : 13289230882
 Fax : 029-87546875

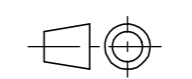

Echelle/Scale
1:1

2	17/02/2009	G.C.	E.M.	D.Z.
Ind	Date	Drawn	Checked	Approved
Désignation :		Bobine plot de test CMS		
Designation :		Etamé		
		Reel of SMD test points		
		Tin plating		

Repertoire / Folder : X:\Méthodes\Plans clients\14 - Plots\C12000B_cl

Réf. catalogue /
 Catalogue Reference **C12000B**

Tolérance générale /
 General Tolerance

Page
 1/1 **A3**